

LEGEND

- IRON PIN FOUND
- ⊕ IRON PIPE FOUND
- IRON FENCE POST FOUND
- IRON PIN & CAP SET
- △ CORNER NO PIN
- E/T— OVERHEAD UTILITY LINE
- U— UTILITY POLE
- X— BARBED WIRE FENCE
- ADJOINING PROPERTY LINE
- LOT LINE

REFERENCES

- A - DEED - BELDEN L. WATSON TO JULY 13, 1963 L. 812, PG. 771; DAVID KIRK McCOLL AND HENDRIENA DeVRIES McCOLL
- B - DEED - DAVID KIRK McCOLL AND HENDRIENA DeVRIES TO DECEMBER 27, 1985 L. 1071, PG. 81; DAVID KIRK McCOLL AND HENDRIENA DeVRIES McCOLL

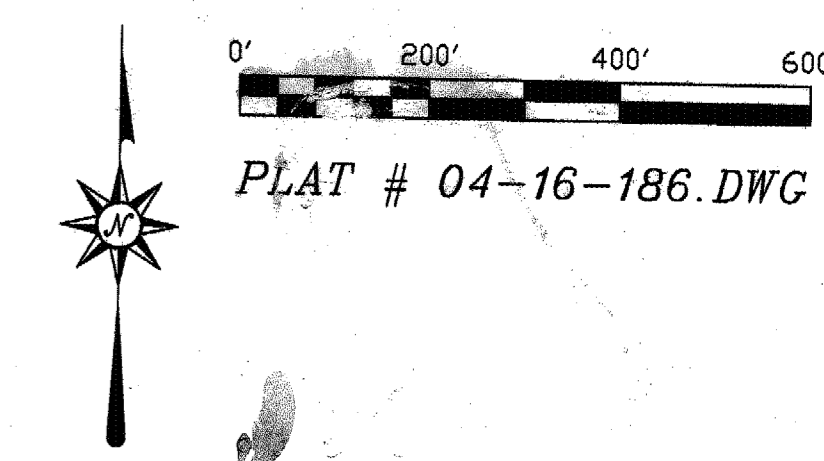

PLAT # 04-16-186.DWG

NOTES

"UNAUTHORIZED ALTERATION OR ADDITION TO A SURVEY MAP BEARING THE SEAL OF A LICENSED LAND SURVEYOR IS A VIOLATION OF SECTION 7209, SUBDIVISION 2, OF THE NEW YORK STATE EDUCATION LAW"
 "ONLY COPIES OF THIS SURVEY MAP MARKED WITH AN ORIGINAL OF THE LAND SURVEYOR'S EMBOSSED OR INK SEAL SHALL BE CONSIDERED TO BE TRUE VALID COPIES"
 "THE CERTIFICATION ON THIS SURVEY MAP IS LIMITED TO THE PERSONS FOR WHOM THE SURVEY WAS PREPARED, THE LENDING INSTITUTION, AND THE TITLE INSURANCE COMPANY, ALL AS NOTED, AND IS NOT TRANSFERABLE"

SHORT LINE TABLE

LINE	BEARING	DISTANCE
L1	S 38°22'30" W	83.37'
L2	S 58°44'01" W	124.61'
L3	S 70°31'20" W	119.05'
L4	S 83°07'06" W	102.80'
L5	S 87°56'38" W	219.14'
L6	N 84°33'08" V	425.50'
L7	N 78°59'15" V	227.53'
L8	N 84°01'16" V	181.38'
L9	N 87°33'05" V	156.00'
L10	N 89°23'43" V	171.43'
L11	N 89°03'05" V	315.61'
L12	S 88°17'54" W	168.24'
L13	N 82°44'38" W	153.03'
L14	N 82°02'12" W	173.38'
L15	N 81°49'29" W	259.51'
L16	N 79°21'54" W	172.03'
L17	S 14°48'57" E	145.10'
L18	S 15°07'25" E	236.14'
L19	S 17°14'38" E	164.84'
L20	S 20°19'00" E	156.84'
L21	S 22°49'03" E	173.83'
L22	S 26°50'00" E	145.97'

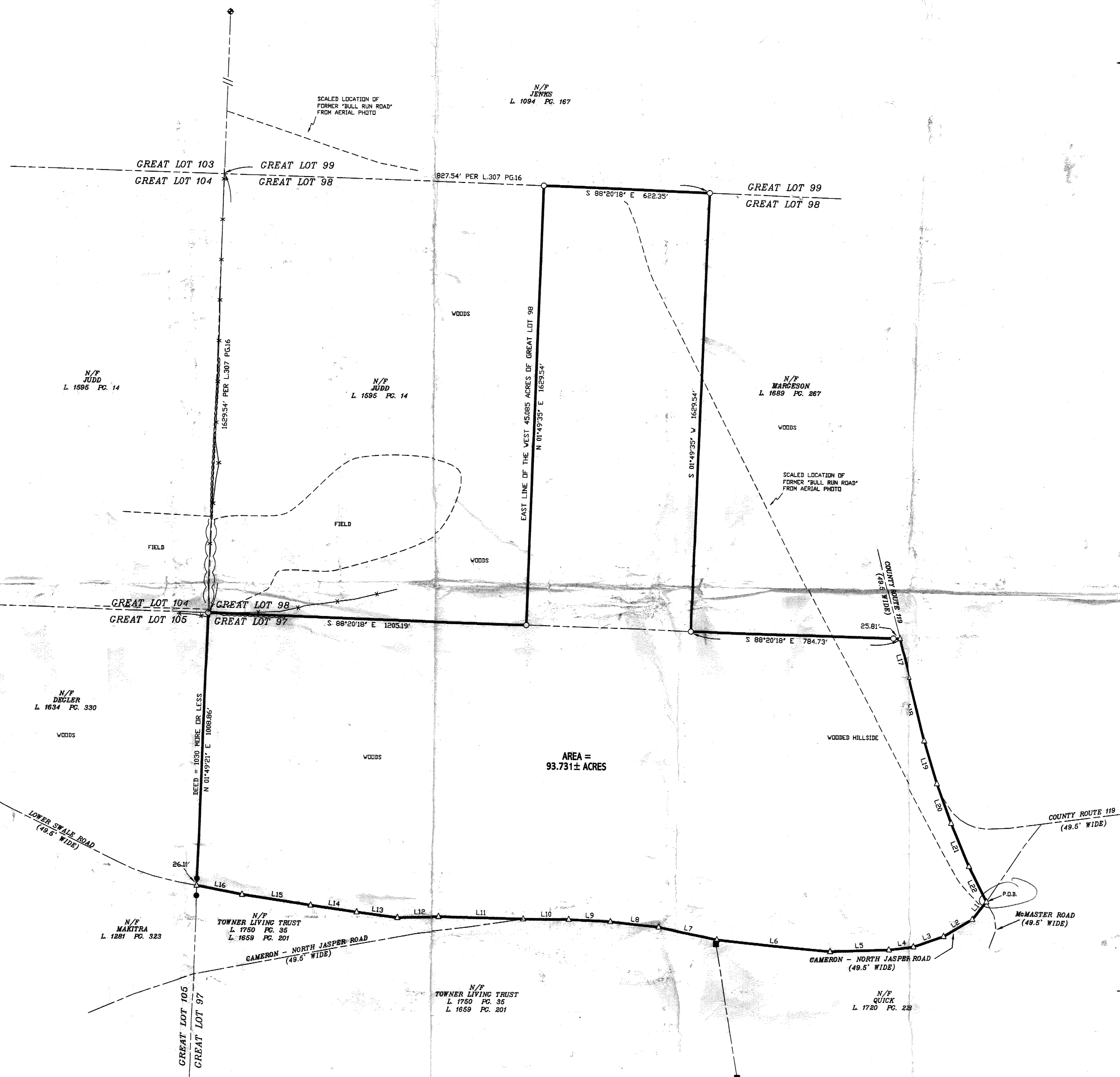

I HEREBY CERTIFY TO:
A. MARILYN CAREY

I AM A LICENSED LAND SURVEYOR AND THIS MAP DATED DECEMBER 10, 2004 IS BASED ON AN INSTRUMENT SURVEY COMPLETED UNDER MY SUPERVISION PER THE STANDARDS ADOPTED BY THE SOUTHERN FINGER LAKES ASSOCIATION OF PROFESSIONAL LAND SURVEYORS.

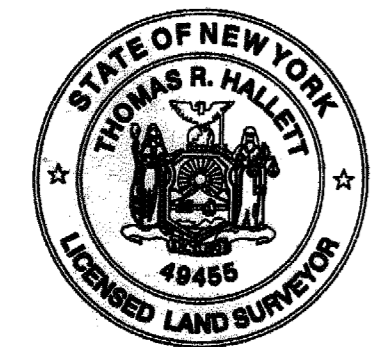

Thomas R. Hallett

SURVEY MAP
LANDS OF THE ESTATE OF
DAVID KIRK McCOLL &
HENDRIENA DeVRIES McCOLL

TAX LOT 255.00-01-20.000
A PORTION OF GREAT LOTS 97 & 98
TOWN OF CAMERON
COUNTY OF STEUBEN
STATE OF NEW YORK

HALLETT
SURVEYING & MAPPING P.C.
43 MAIN STREET
ADDISON, NEW YORK 14801
PHONE 607-359-3348
FAX 607-359-4349

COMPUTED BY: ADW CHECKED BY: TRH